

GOVERNMENTAL UNIT REFERENCE MAP (2019): Harlem township, IL

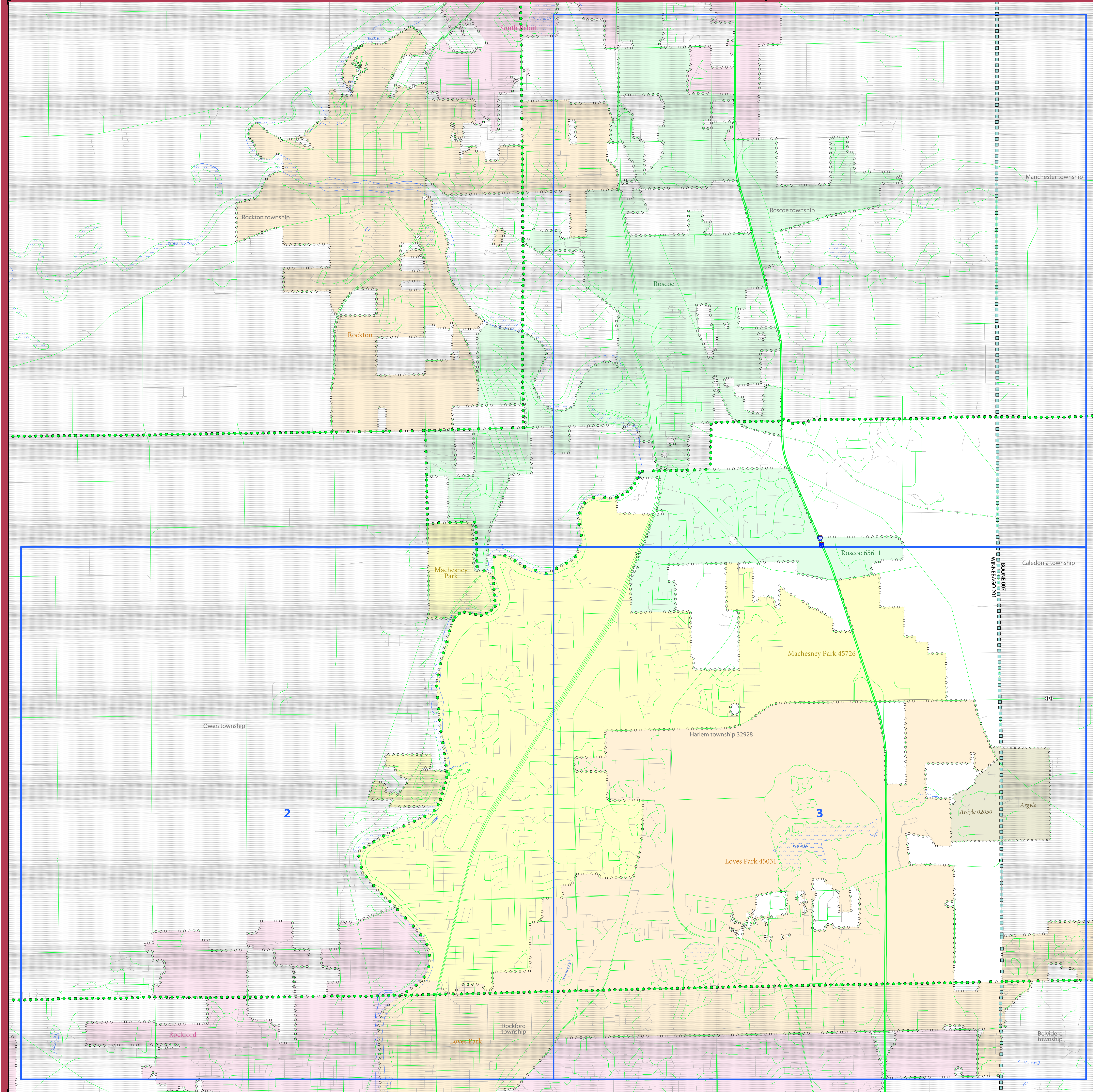

LEGEND

SYMBOL DESCRIPTION	SYMBOL	LABEL STYLE
Federal American Indian Reservation	★ ★ ★ ★ ★	L'ANSE RESERVATION (TA 1880)
Off-Reservation Trust Land	★ ★ ★ ★ ★	T1880
American Indian Tribal Subdivision	● ● ● ● ●	SHONTO (620)
Alaska Native Regional Corporation (ANRC)	▲ ▲ ▲ ▲ ▲	NANA ANRC 52120
State (or statistically equivalent entity)	▨ ▨ ▨ ▨ ▨	NEW YORK 36
County (or statistically equivalent entity)	▣ ▣ ▣ ▣ ▣	ERIE 029
Minor Civil Division (MCD) ¹	● ● ● ● ●	Lee town 41460
Census County Division (CCD) ²	● ● ● ● ●	Jemez CCD 91650
Consolidated City	● ● ● ● ●	MILFORD 47500
Incorporated Place ³	○ ○ ○ ○ ○	Davis 18100
Census Designated Place (CDP) ²	○ ○ ○ ○ ○	Cochiti 16560

DESCRIPTION	SYMBOL	DESCRIPTION	SYMBOL
Interstate	— 4 —	Water Body	Phantom Lake
U.S. Highway	— 2 —	Swamp or Marsh	Chickadee Swamp
State Highway	— 1 —	Glacier	Beving Glacier
Other Road	— 0 —	Airport, Airfield, or Helicopter Landing Pad	Quincy Airport
Cal-de-sac	— 0 —	College or University	Collinsville
Circle	○	Military	Fort Belvoir
Geographic Offset or Corridor	— 0 —	Prison or Juvenile Detention Center	PJDC
4WD Trail, Stairway, Alley, Walkway, or Ferry	— 0 —	Cemetery	Powell Cemetery
Railroad	— 0 —	National Park or Forest	Yosemite NP
Pipeline or Power Line	— 0 —	Other Park	St. Francis Park
Ridge or Fence	— 0 —	Outside Subject Area	
Property Line or Nonvisible Boundary	— 0 —	Inset Area	A1
Perennial Stream	— 0 —		
Intermittent Stream	— 0 —		
Mountain Peak or Hill	▲		

Where state, county, and/or MCD/CCD boundaries coincide, the map shows the boundary symbol for only the highest-ranking of these boundaries. Where American Indian reservation and American Indian tribal subdivision boundaries coincide, the map shows only the American Indian reservation boundaries.

Entity names are followed by either their FIPS code or census code; parentheses indicate a census code.

¹ "MCD" indicates a false MCD. These are for Census Bureau use only.

² The CCD and CDP boundaries represent statistical entities only and are not updated through the BAS.

³ Incorporated place name color corresponds to the incorporated place fill color.

Due to space limitations, some road names, along with other feature and geography names on the map, may not be shown.

The Census Bureau stores primary and alternate road names, but only primary road names are used to label the roads on these maps.

BAS SIGNATURE BOX	
The corrected boundaries shown on the map are accurate as of January 1, 2020.	
Print Name	
Position	
Signature	
Telephone	Date

For Census Use Only

NPC PROCESSING SHEET CHANGES

State Code: _____ County Code: _____

Changes: (circle) N B C F A J PL AL

Late BAS Y N

Other Entity Affected _____ Type of Change (circle)

_____ B F A L J

_____ B F A L J

_____ B F A L J

_____ B F A L J

All legal boundaries and names are as reported through the 2019 Boundary and Annexation Survey (BAS). The boundaries shown on this map are for Census Bureau statistical data collection and tabulation purposes only; their depiction and designation for statistical purposes does not constitute a determination of jurisdictional authority or rights of ownership or entitlement.

Data Source: U.S. Census Bureau's MAF/TIGER database (BAS20), November 2019
 Created by Geography Division: December 10, 2019

U.S. DEPARTMENT OF COMMERCE U.S. Census Bureau

Projection: Albers Equal Area Conic
 Datum: NAD 83
 Spheroid: GRS 80
 1st Standard Parallel: 37 53 35
 2nd Standard Parallel: 41 35 07
 Central Meridian: -89 18 43
 Latitude of Projection's Origin: 36 58 12
 False Easting: 0
 False Northing: 0

The plotted map scale is 1:25,000

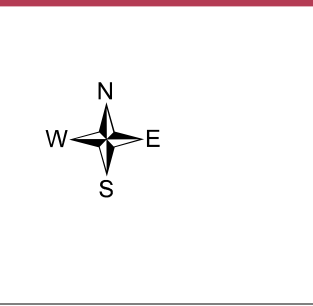

This map supports the following programs:
 2020 Boundary and Annexation Survey (BAS)
 2020 Initial Boundary Validation Program
 Boundary and Annexation Survey (BAS) ID: 31720132928
 BAS Submission Deadline: March 1, 2020

PDF versions of the maps are available at: www.census.gov/programs-surveys/bas/geographies.html
 For more information, or to request additional maps, please email geo.bas@census.gov, call 1-800-972-5651, or visit www.census.gov/programs-surveys/bas.html.

Total Sheets: 4 (Index 1; Parent 3; Inset 0)

NAME: Harlem township (32928)
 ENTITY TYPE: Minor Civil Division
 ST: Illinois (17)
 CO: Winnebago (201)

INDEX OR PARENT SHEET #: 000
 INSET SHEET #: 000000

2019 MCD REF MAP INDEX

51103172013292800000000

GOVERNMENTAL UNIT REFERENCE MAP (2019): Harlem township, IL

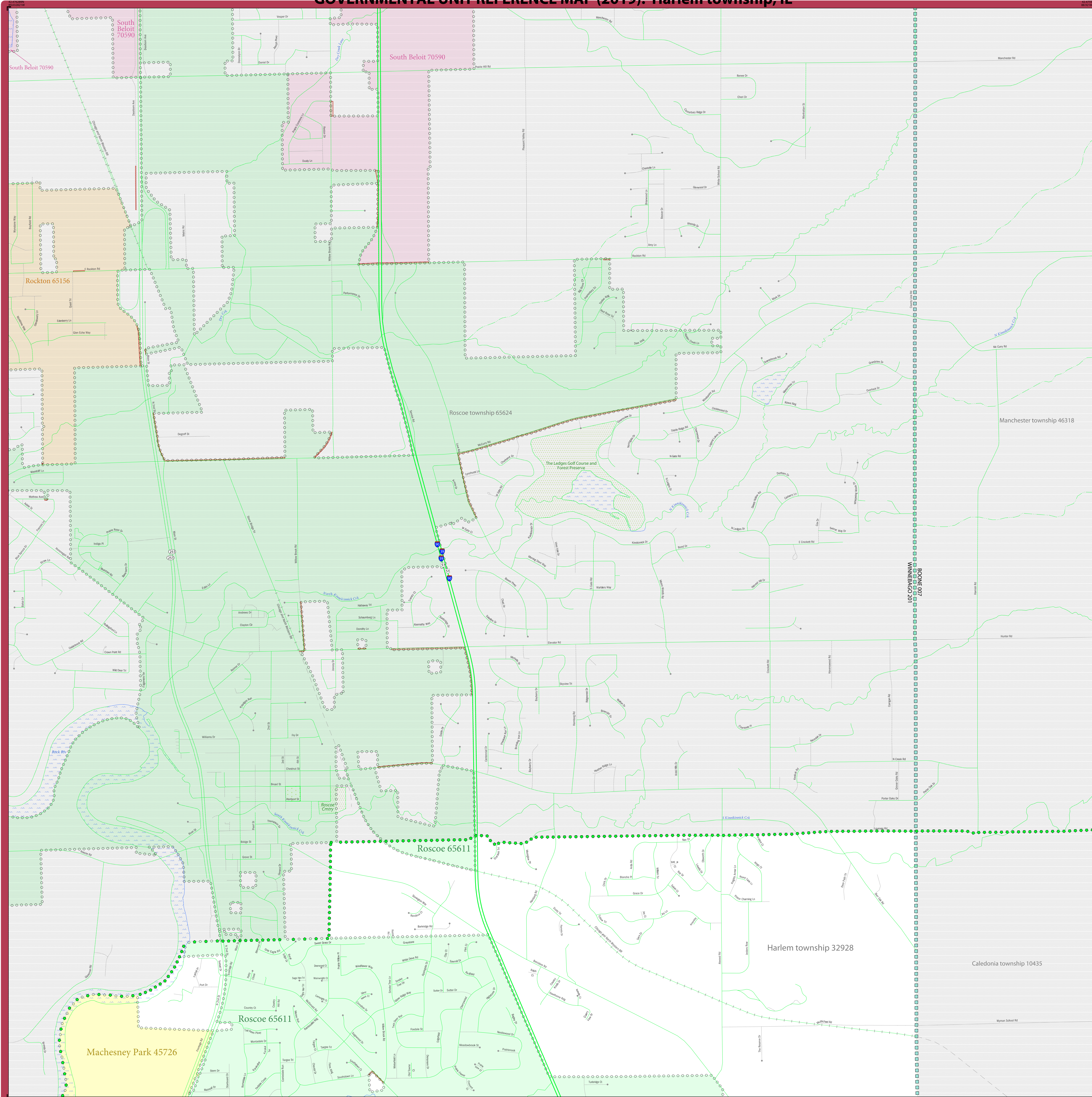

LEGEND

SYMBOL DESCRIPTION	SYMBOL	LABEL STYLE
Federal American Indian Reservation	Star pattern	L'ANSE RESERVATION (TA 1880)
Off-Reservation Trust Land	Star pattern	T1880
American Indian Tribal Subdivision	Star pattern	SHONTO (620)
Alaska Native Regional Corporation (ANRC)	Star pattern	NANA ANRC 52120
State (or statistically equivalent entity)	Blue dashed line	NEW YORK 36
County (or statistically equivalent entity)	Blue dashed line	ERIE 029
Minor Civil Division (MCD) ¹	Green dashed line	Lee town 41460
Census County Division (CCD) ²	Green dashed line	Jemez CCD 91650
Consolidated City	Blue dashed line	MILFORD 47500
Incorporated Place ³	Blue dashed line	Davis 18100
Census Designated Place (CDP) ²	Blue dashed line	Cochiti 16560

DESCRIPTION	SYMBOL	DESCRIPTION	SYMBOL
Interstate	Blue line with red border	Water Body	Blue wavy line
U.S. Highway	Red line with blue border	Swamp or Marsh	Green wavy line
State Highway	Yellow line with black border	Glacier	Blue wavy line
Other Road	Black line	Airport, Airfield, or Helicopter Landing Pad	Red wavy line
Cul-de-sac	Black line with T-junction	College or University	Red wavy line
Circle	Black line with circle	Military	Red wavy line
Geographic Offset or Corridor	Red line	Prison or Juvenile Detention Center	Red wavy line
4WD Trail, Stairway, Alley, Walkway, or Ferry	Red line	Cemetery	Red wavy line
Railroad	Black line with cross-ticks	Golf Course	Red wavy line
Pipeline or Power Line	Black line with cross-ticks	Property Line or Nonvisible Boundary	Red wavy line
Ridge or Fence	Black line with cross-ticks	National Park or Forest	Red wavy line
Personal Stream	Blue line	Other Park	Red wavy line
Intermittent Stream	Blue line with dashes	Outside Subject Area	Red wavy line
Mountain Peak or Hill	Black triangle	Inset Area	Red wavy line

Where state, county, and/or MCD/CCD boundaries coincide, the map shows the boundary symbol for only the highest-ranking of these boundaries. Where American Indian reservation and American Indian tribal subdivision boundaries coincide, the map shows only the American Indian reservation boundaries.

Entity names are followed by either their FIPS code or census code; parentheses indicate a census code.

¹ "MCD" indicates a false MCD. These are for Census Bureau use only.

² The CCD and CDP boundaries represent statistical entities only and are not updated through the BAS.

³ Incorporated place name color corresponds to the incorporated place fill color.

Due to space limitations, some road names, along with other feature and geography names on the map, may not be shown.

The Census Bureau stores primary and alternate road names, but only primary road names are used to label the roads on these maps.

BAS SIGNATURE BOX	
The corrected boundaries shown on the map are accurate as of January 1, 2020.	
Print Name	
Position	
Signature	
Telephone	Date

For Census Use Only

NPC PROCESSING SHEET CHANGES

State Code: _____ County Code: _____

Changes: (circle) N B C F A J PL AL

Late BAS: Y N

Other Entity Affected _____ Type of Change (circle) _____

_____ B F A L J

_____ B F A L J

_____ B F A L J

_____ B F A L J

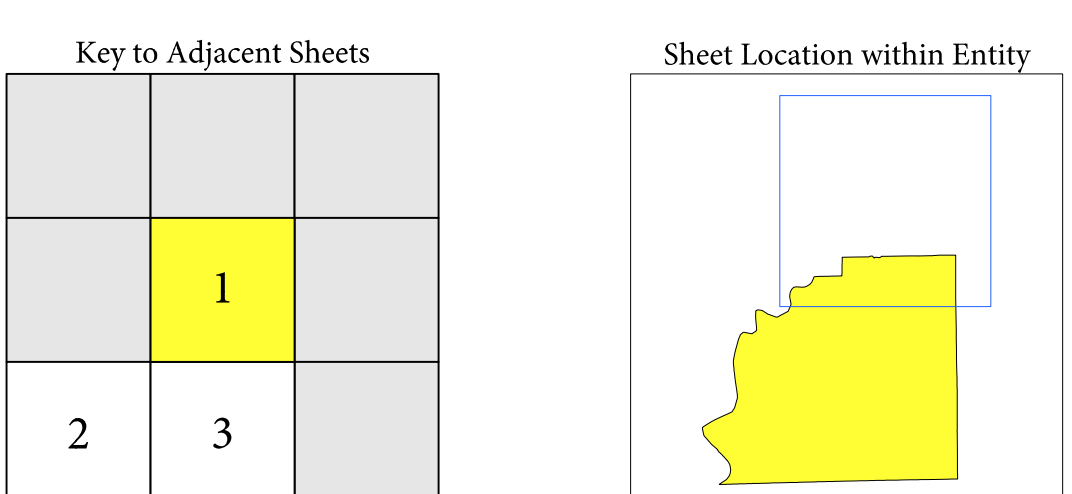

Sheet 1 of 3 PARENT sheets
Total Sheets: 4 (Index 1; Parent 3; Inset 0)

NAME: Harlem township (32928)
ENTITY TYPE: Minor Civil Division
ST: Illinois (17)
CO: Winnebago (201)

INDEX OR PARENT SHEET #: 001
INSET SHEET #: 000000

521031720132928001000000

All legal boundaries and names are as reported through the 2019 Boundary and Annexation Survey (BAS). The boundaries shown on this map are for Census Bureau statistical data collection and tabulation purposes only; their depiction and designation for statistical purposes does not constitute a determination of jurisdictional authority or rights of ownership or entitlement.

Data Source: U.S. Census Bureau's MAF/TIGER database (BAS20), November 2019
Created by Geography Division: December 10, 2019

U.S. DEPARTMENT OF COMMERCE U.S. Census Bureau

Projection: Albers Equal Area Conic
Datum: NAD83
Spheroid: GRS 80
1st Standard Parallel: 37 53 35
2nd Standard Parallel: 41 35 07
Central Meridian: -89 18 43
Latitude of Projection's Origin: 36 58 12
False Easting: 0
False Northing: 0

The plotted map scale is 1:12,500

This map supports the following programs:
2020 Boundary and Annexation Survey (BAS)
2020 Initial Boundary Validation Program
Boundary and Annexation Survey (BAS) ID: 31720132928
BAS Submission Deadline: March 1, 2020

PDF versions of the maps are available at: www.census.gov/programs-surveys/bas/geographies.html
For more information, or to request additional maps, please email geo.bas@census.gov, call 1-800-972-5651, or visit www.census.gov/programs-surveys/bas.html.

GOVERNMENTAL UNIT REFERENCE MAP (2019): Harlem township, IL

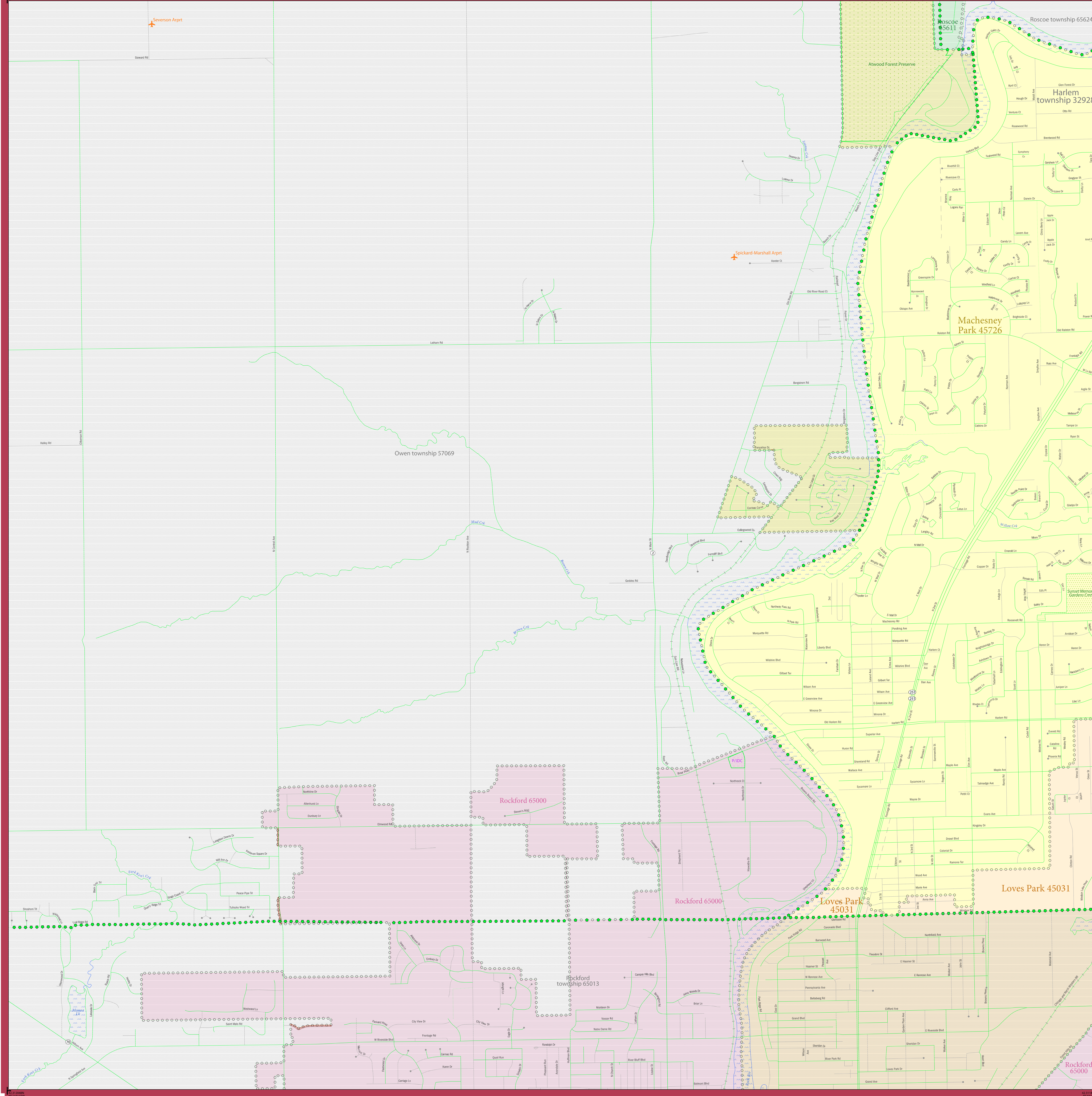

LEGEND

SYMBOL DESCRIPTION	SYMBOL	LABEL STYLE
Federal American Indian Reservation		L'ANSE RESERVATION (TA 1880)
Off-Reservation Trust Land		T1880
American Indian Tribal Subdivision		SHONTO (620)
Alaska Native Regional Corporation (ANRC)		NANA ANRC 52120
State (or statistically equivalent entity)		NEW YORK 36
County (or statistically equivalent entity)		ERIE 029
Minor Civil Division (MCD) ¹		Lee town 41460
Census County Division (CCD) ²		Jemez CCD 91650
Consolidated City		MILFORD 47500
Incorporated Place ³		Davis 18100
Census Designated Place (CDP) ²		Cochiti 16560

DESCRIPTION	SYMBOL	DESCRIPTION	SYMBOL
Interstate		Water Body	
U.S. Highway		Swamp or Marsh	
State Highway		Glacier	
Other Road		Airport, Airfield, or Helicopter Landing Pad	
Cul-de-sac		College or University	
Circle		Military	
Geographic Offset or Corridor		Prison or Juvenile Detention Center	
4WD Trail, Stairway, Alley, Walkway, or Ferry		Cemetery	
Railroad		Golf Course	
Pipeline or Power Line		Property Line or Nonvisible Boundary	
Ridge or Fence		Other Park	
Perennial Stream		Outside Subject Area	
Intermittent Stream		Inset Area	
Mountain Peak or Hill			

Where state, county, and/or MCD/CCD boundaries coincide, the map shows the boundary symbol for only the highest-ranking of these boundaries. Where American Indian reservation and American Indian tribal subdivision boundaries coincide, the map shows only the American Indian reservation boundaries.

Entity names are followed by either their FIPS code or census code; parentheses indicate a census code.

¹ "MCD" indicates a false MCD. These are for Census Bureau use only.

² The CCD and CDP boundaries represent statistical entities only and are not updated through the BAS.

³ Incorporated place name color corresponds to the incorporated place fill color.

Due to space limitations, some road names, along with other feature and geography names on the map, may not be shown.

The Census Bureau stores primary and alternate road names, but only primary road names are used to label the roads on these maps.

BAS SIGNATURE BOX	
The corrected boundaries shown on the map are accurate as of January 1, 2020.	
Print Name	
Position	
Signature	
Telephone	Date

For Census Use Only

NPC PROCESSING SHEET CHANGES

State Code: _____ County Code: _____

Changes: (circle) N B C F A J PL AL

Late BAS: Y N

Other Entity Affected _____ Type of Change (circle) _____

_____ B F A L J

_____ B F A L J

_____ B F A L J

Key to Adjacent Sheets		
		1
2		3

Sheet Location within Entity

Sheet 2 of 3 PARENT sheets
 Total Sheets: 4 (Index 1; Parent 3; Inset 0)

NAME: Harlem township (32928)
 ENTITY TYPE: Minor Civil Division
 ST: Illinois (17)
 CO: Winnebago (201)

All legal boundaries and names are as reported through the 2019 Boundary and Annexation Survey (BAS). The boundaries shown on this map are for Census Bureau statistical data collection and tabulation purposes only; their depiction and designation for statistical purposes does not constitute a determination of jurisdictional authority or rights of ownership or entitlement.

Data Source: U.S. Census Bureau's MAF/TIGER database (BAS20), November 2019
 Created by Geography Division: December 10, 2019

U.S. DEPARTMENT OF COMMERCE U.S. Census Bureau

Projection: Albers Equal Area Conic
 Datum: NAD83
 Spheroid: GRS 80
 1st Standard Parallel: 37 53 35
 2nd Standard Parallel: 41 35 07
 Central Meridian: -89 18 43
 Latitude of Projection's Origin: 36 58 12
 False Easting: 0
 False Northing: 0

The plotted map scale is 1:12,500

This map supports the following programs:
 2020 Boundary and Annexation Survey (BAS)
 2020 Initial Boundary Validation Program
 Boundary and Annexation Survey (BAS) ID: 31720132928
 BAS Submission Deadline: March 1, 2020

PDF versions of the maps are available at: www.census.gov/programs-surveys/bas/geographies.html
 For more information, or to request additional maps, please email: geo.bas@census.gov, call 1-800-972-5651, or visit www.census.gov/programs-surveys/bas.html.

INDEX OR PARENT SHEET # : 002
 INSET SHEET # : 000000

2019 MCD REF MAP (PARENT)

5103172013292802000000

United States Census 2020

GOVERNMENTAL UNIT REFERENCE MAP (2019): Harlem township, IL

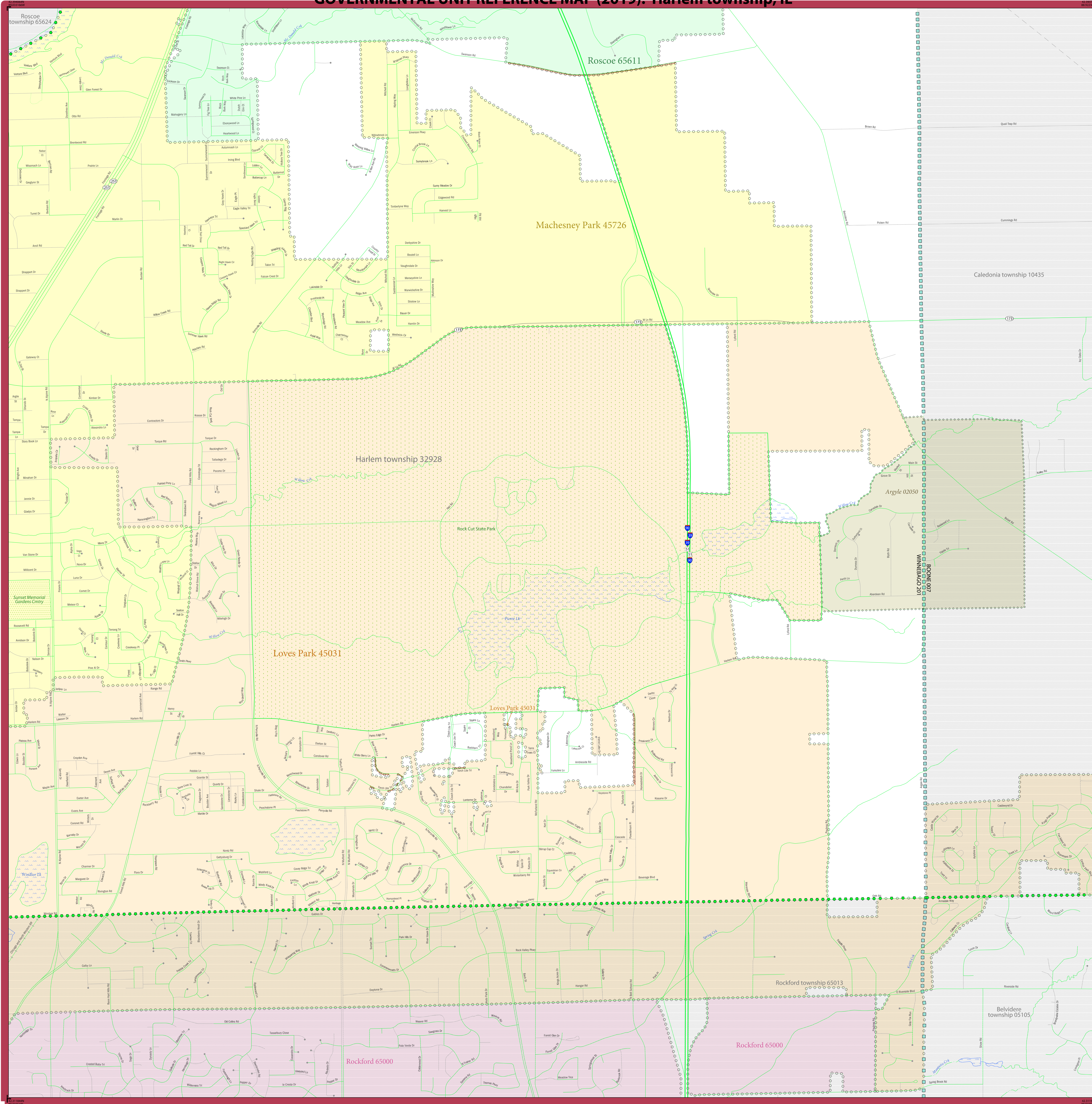

LEGEND

SYMBOL DESCRIPTION	SYMBOL	LABEL STYLE
Federal American Indian Reservation	★ ★ ★ ★ ★	L'ANSE RESERVATION (TA 1880)
Off-Reservation Trust Land	★ ★ ★ ★ ★	T1880
American Indian Tribal Subdivision	● ● ● ● ●	SHONTO (620)
Alaska Native Regional Corporation (ANRC)	▲ ▲ ▲ ▲ ▲	NANA ANRC 52120
State (or statistically equivalent entity)	▬ ▬ ▬ ▬ ▬	NEW YORK 36
County (or statistically equivalent entity)	▬ ▬ ▬ ▬ ▬	ERIE 029
Minor Civil Division (MCD) ¹	● ● ● ● ●	Lee town 41460
Census County Division (CCD) ²	● ● ● ● ●	Jemez CCD 91650
Consolidated City	● ● ● ● ●	MILFORD 47500
Incorporated Place ³	○ ○ ○ ○ ○	Davis 18100
Census Designated Place (CDP) ²	○ ○ ○ ○ ○	Cochiti 16560

DESCRIPTION	SYMBOL	DESCRIPTION	SYMBOL
Interstate	— 4 — 4 —	Water Body	— Blue Lake —
U.S. Highway	— 2 —	Swamp or Marsh	— Blue Marsh —
State Highway	— 1 —	Glacier	— Blue Glacier —
Other Road	— 0 —	Airport, Airfield, or Helicopter Landing Pad	— Blue Airport —
Cal-de-sac	— 0 —	College or University	— Blue College —
Circle	○	Military	— Blue Military —
Geographic Offset or Corridor	— 0 —	Prison or Juvenile Detention Center	— Blue Prison —
4WD Trail, Stairway, Alley, Walkway, or Ferry	— 0 —	Cemetery	— Blue Cemetery —
Railroad	— 0 —	Golf Course	— Blue Golf —
Pipeline or Power Line	— 0 —	National Park or Forest	— Blue NP —
Ridge or Fence	— 0 —	Other Park	— Blue Park —
Property Line or Nonvisible Boundary	— 0 —	Outside Subject Area	— Blue Area —
Perennial Stream	— 0 —	Inset Area	— Blue Area —
Intermittent Stream	— 0 —		
Mountain Peak or Hill	▲		

Where state, county, and/or MCD/CCD boundaries coincide, the map shows the boundary symbol for only the highest-ranking of these boundaries. Where American Indian reservation and American Indian tribal subdivision boundaries coincide, the map shows only the American Indian reservation boundaries.

Entity names are followed by either their FIPS code or census code; parentheses indicate a census code.

¹ "MCD" indicates a false MCD. These are for Census Bureau use only.

² The CCD and CDP boundaries represent statistical entities only and are not updated through the BAS.

³ Incorporated place name color corresponds to the incorporated place fill color.

Due to space limitations, some road names, along with other feature and geography names on the map, may not be shown.

The Census Bureau stores primary and alternate road names, but only primary road names are used to label the roads on these maps.

BAS SIGNATURE BOX	
The corrected boundaries shown on the map are accurate as of January 1, 2020.	
Print Name	
Position	
Signature	
Telephone	Date

For Census Use Only

NPC PROCESSING SHEET CHANGES

State Code: _____ County Code: _____

Changes: (circle) N B C F A J PL AL

Late BAS: Y N

Other Entity Affected: _____ Type of Change (circle) _____

_____ B F A L J

_____ B F A L J

_____ B F A L J

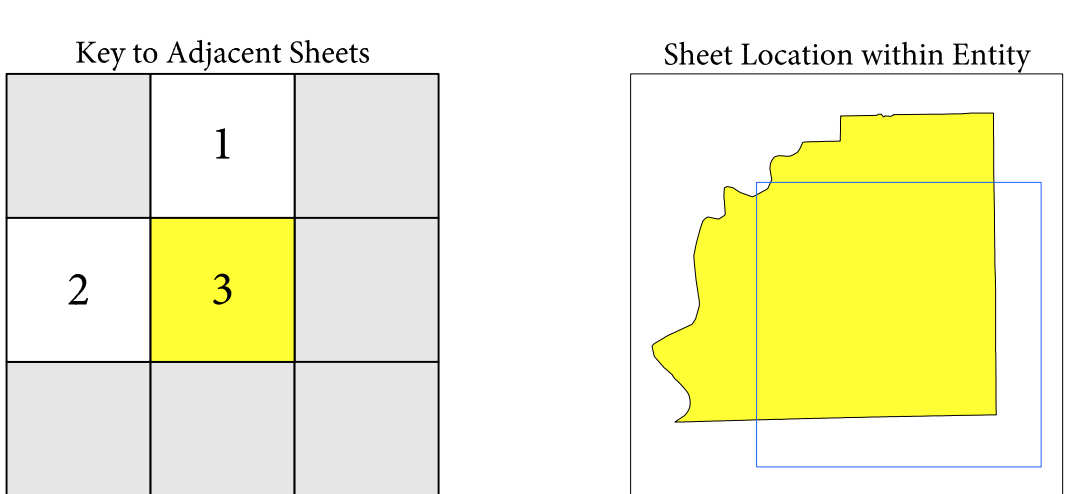

Sheet 3 of 3 PARENT sheets
 Total Sheets: 4 (Index 1; Parent 3; Inset 0)

NAME: Harlem township (32928)
 ENTITY TYPE: Minor Civil Division
 ST: Illinois (17)
 CO: Winnebago (201)

All legal boundaries and names are as reported through the 2019 Boundary and Annexation Survey (BAS). The boundaries shown on this map are for Census Bureau statistical data collection and tabulation purposes only; their depiction and designation for statistical purposes does not constitute a determination of jurisdictional authority or rights of ownership or entitlement.

Data Source: U.S. Census Bureau's MAF/TIGER database (BAS20, November 2019)
 Created by Geography Division: December 10, 2019

U.S. DEPARTMENT OF COMMERCE U.S. Census Bureau

Projection: Albers Equal Area Conic
 Datum: NAD83
 Spheroid: GRS 80
 1st Standard Parallel: 37 53 35
 2nd Standard Parallel: 41 35 07
 Central Meridian: -89 18 43
 Latitude of Projection's Origin: 36 58 12
 False Easting: 0
 False Northing: 0

This map supports the following programs:
 2020 Boundary and Annexation Survey (BAS)
 2020 Initial Boundary Validation Program
 Boundary and Annexation Survey (BAS) ID: 31720132928
 BAS Submission Deadline: March 1, 2020

PDF versions of the maps are available at: www.census.gov/programs-surveys/bas/geographies.html
 For more information, or to request additional maps, please email geo.bas@census.gov, call 1-800-972-5651, or visit www.census.gov/programs-surveys/bas.html.

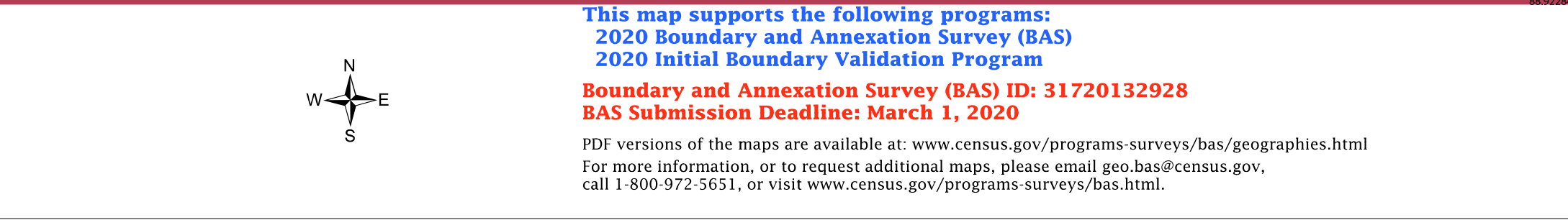

INEX OR PARENT SHEET #: 003
 INSET SHEET #: 000000

2019 MCD REF MAP (PARENT)

51103172013292803000000

United States Census 2020